

PLAN SHOWING PROPOSED CONSTRUCTION IN PLOT NO. II
 S.NO. 40, 41 & 42A-3A AT RAJAKILPAKKAM VILLAGE, SAIDAPE
 TALUK, CHENGAI M. G. R. DISTRICT. (GANESH NAGAR)

LAY OUT APPROVED NO T. P. 129
 D.T.P. 64

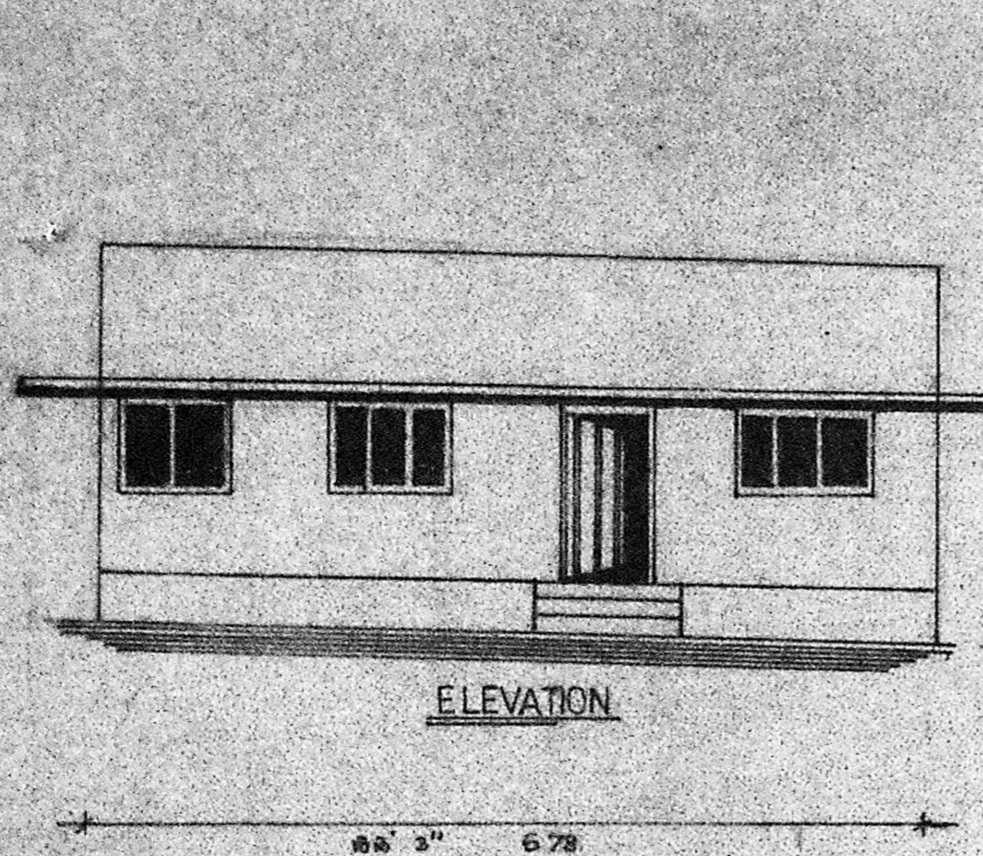

ELEVATION

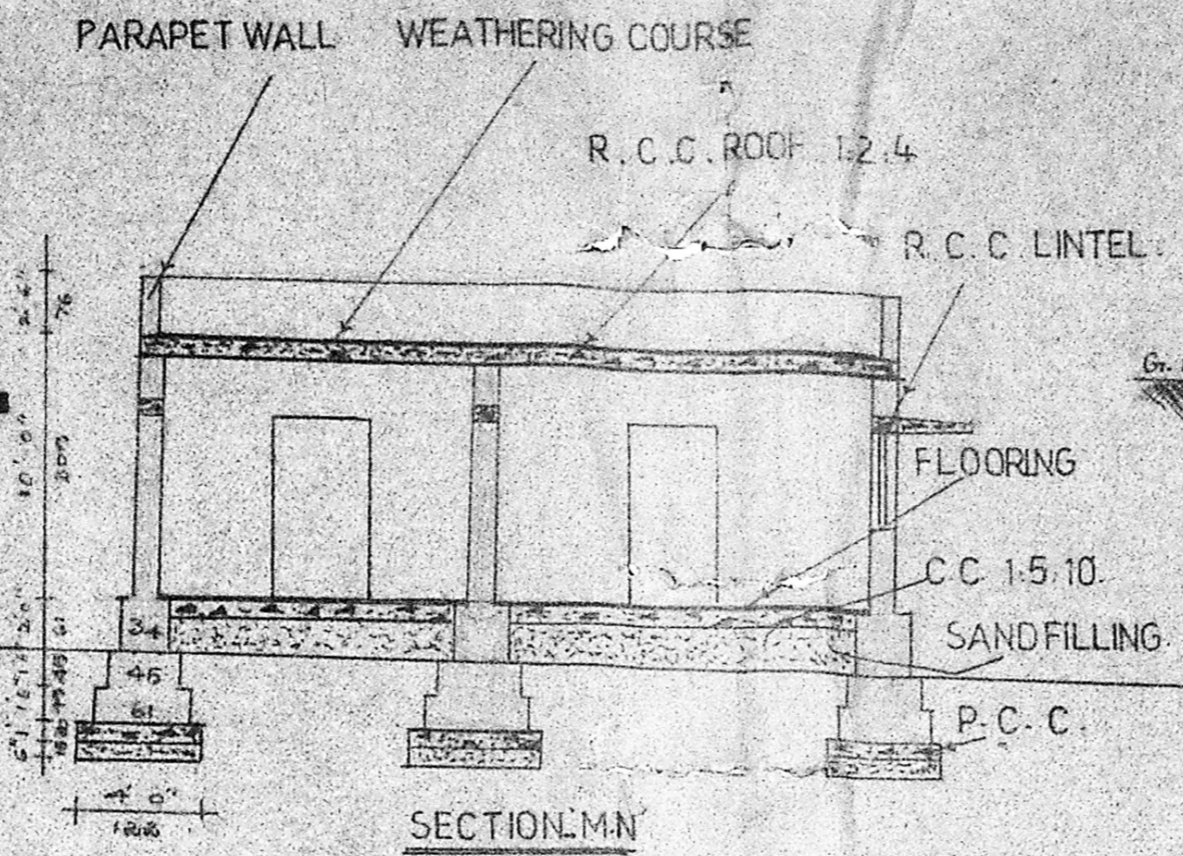

SECTION.M.N

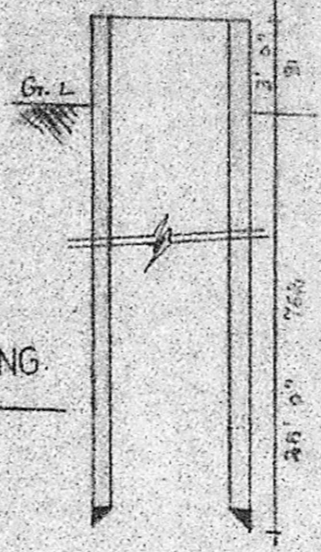

SECTION OF WELL

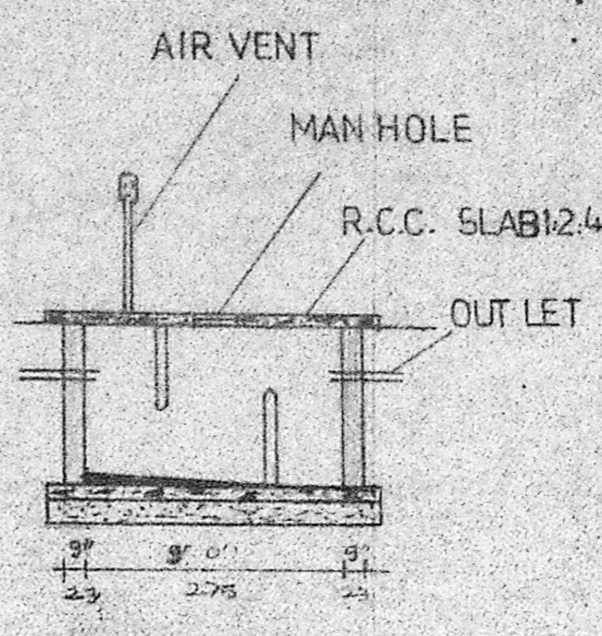

SECTION OF SEPTIC TANK

JOINERIES	
D- DOOR	100 x 213
D- DOOR	91 x 213
D- DOOR	75 x 198
W- WINDOW	152 x 122
W- WINDOW	132 x 122
V- VENTILATION	91 x 75

REFERENCE	SFT	SM
PLOT EXTENT	3459	322
PLINTH AREA	500	4646
F. S. I.	0.14	
COVERAGE	14%	

COLOUR INDEX	
PROPOSED	
ROADS	
SITE BOUNDARY	

OWNER: *Printhyam*

M. Palani
 M. PALANI, D.C.E
 LICENSED SURVEYOR
 TAMBARAM MUNICIPALITY
 26, Velacheri Main Road
 MADRAS-600 073
 LICENSED SURVEYOR

Planning Permit No. *AP 23/192*
APPROVED
 SUBJECT TO THE CONDITIONS IN
 THIS OFFICE LETTER.
 No. *AV 243/28/101*
 FOR MEMBER SECRETARY
 MADRAS DEVELOPMENT AUTHORITY
 MADRAS - 600 008.

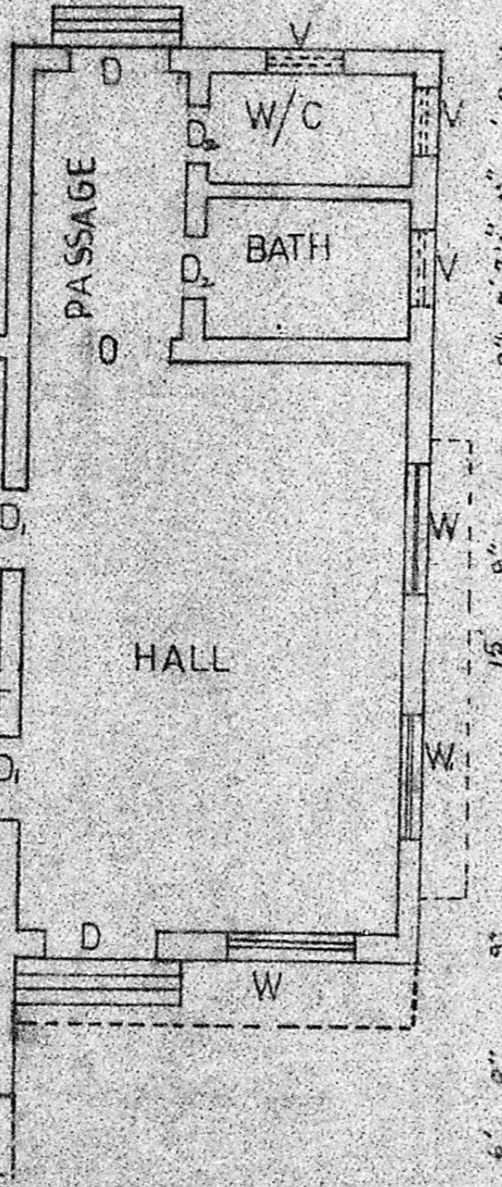

PLAN SCALE 1:100

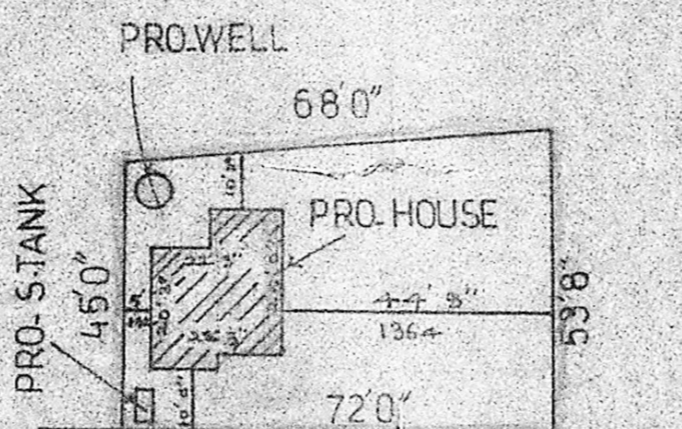

SITE PLAN SCALE 1:400

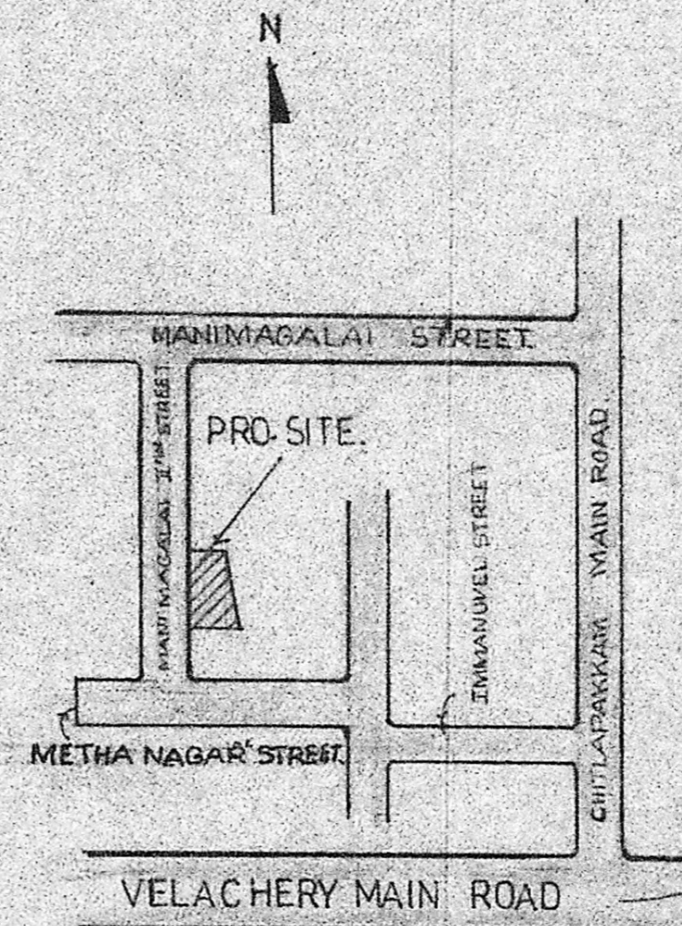

KEY PLAN NOT TO SCALE

OFFICE USE
 SAMP'S DESIGN
 141 VELACHERY MAIN ROAD
 MAHALAKSHMI NAGAR - 73